

# aalco<sup>®</sup>

The UK's largest independent multi-metals stockholder



Aluminium products for

# Roofing & Cladding

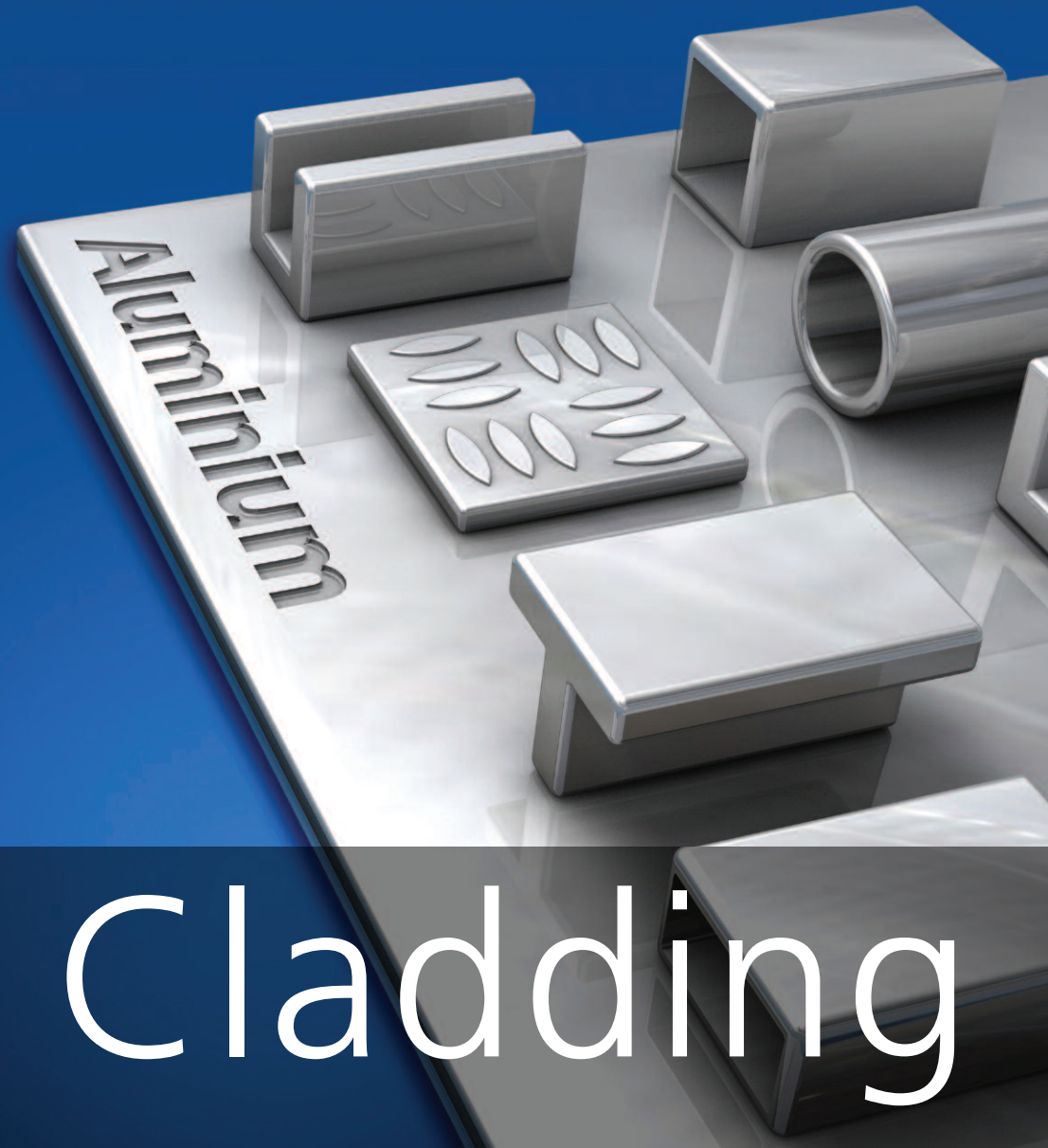

# Aalco Aluminium range



Sheet & Plate

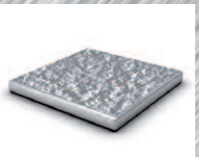

Patterned/  
Textured Sheet



Painted Sheet



Polished Sheet



Treadplate



Flat Bar



Channel



Equal Angle



Unequal Angle



Tee



Round Bar



Square Bar



Hexagon Bar

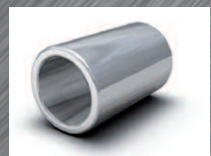

Round Tube



Square Box  
Section



Rectangular  
Box Section



## Roofing & Cladding

One of the biggest uses of Aluminium is in building where its light weight and corrosion resistance combined with strength makes it ideal for a wide range of uses. A huge range of decorative and functional finishes are possible including Anodised, Colour Anodised, Polished, Brightened and Painted as well as Patterned and/or Textured Sheet and Treadplate.



Sheet

Aluminium Architectural Sheet Alloy 1050A H14/H24

Size	KG/Sheet
2500mm X 1000mm X 3.0mm	20.6
3100mm X 1250mm X 3.0mm	31.9
3250mm X 1250mm X 3.0mm	33.4
3500mm X 1250mm X 3.0mm	36.0
3658mm X 1250mm X 3.0mm	37.4
3750mm X 1250mm X 3.0mm	38.5
3000mm X 1400mm X 3.0mm	34.5
4000mm X 1400mm X 3.0mm	46.0
2500mm X 1500mm X 3.0mm	30.8
3100mm X 1500mm X 3.0mm	38.2
3250mm X 1500mm X 3.0mm	39.5
3500mm X 1500mm X 3.0mm	43.2
3658mm X 1500mm X 3.0mm	44.9
3750mm X 1500mm X 3.0mm	46.2
2500mm X 1600mm X 3.0mm	32.9
3000mm X 1600mm X 3.0mm	39.4
4000mm X 1600mm X 3.0mm	52.6
2500mm X 1750mm X 3.0mm	35.9
3000mm X 1750mm X 3.0mm	43.1
4000mm X 1750mm X 3.0mm	57.5
3000mm X 2000mm X 3.0mm	49.3
2438mm X 1219mm X 2.9mm	23.5
2500mm X 1250mm X 2.9mm	24.7
3100mm X 1250mm X 2.9mm	30.7
3000mm X 1500mm X 2.9mm	36.9
4000mm X 2000mm X 2.9mm	63.3
2438mm X 1219mm X 2.48mm	20.1
2500mm X 1000mm X 2.0mm	13.7
3100mm X 1250mm X 2.0mm	21.2
3250mm X 1250mm X 2.0mm	22.3
3500mm X 1250mm X 2.0mm	24.0
3658mm X 1250mm X 2.0mm	25.0
3750mm X 1250mm X 2.0mm	25.7
3000mm X 1400mm X 2.0mm	23.0
4000mm X 1400mm X 2.0mm	30.7



Sheet

Aluminium Architectural Sheet Alloy 1050A H14/H24

Size	KG/Sheet
2500mm X 1500mm X 2.0mm	20.6
3100mm X 1500mm X 2.0mm	25.5
3250mm X 1500mm X 2.0mm	26.7
3500mm X 1500mm X 2.0mm	28.8
3658mm X 1500mm X 2.0mm	30.0
3750mm X 1500mm X 2.0mm	30.8
4000mm X 1500mm X 2.0mm	32.9
2500mm X 1600mm X 2.0mm	21.9
3000mm X 1600mm X 2.0mm	26.3
4000mm X 1600mm X 2.0mm	35.0
2500mm X 1750mm X 2.0mm	24.0
3000mm X 1750mm X 2.0mm	28.7
4000mm X 1750mm X 2.0mm	38.3
3000mm X 2000mm X 2.0mm	32.9
2438mm X 1219mm X 1.9mm	15.4
2500mm X 1250mm X 1.9mm	16.2
3100mm X 1250mm X 1.9mm	20.1
3000mm X 1500mm X 1.9mm	23.3
4000mm X 2000mm X 1.9mm	41.5
2500mm X 1000mm X 1.5mm	10.3
3000mm X 1000mm X 1.5mm	12.3
3100mm X 1000mm X 1.5mm	12.7
3250mm X 1250mm X 1.5mm	16.7
3500mm X 1250mm X 1.5mm	18.0
3658mm X 1250mm X 1.5mm	18.7
3750mm X 1250mm X 1.5mm	19.3
4000mm X 1250mm X 1.5mm	20.6
2500mm X 1500mm X 1.5mm	15.4
3658mm X 1500mm X 1.5mm	22.5
4000mm X 1500mm X 1.5mm	24.7
3658mm X 1250mm X 1.2mm	15.0
3658mm X 1500mm X 1.2mm	18.0
2438mm X 1219mm X 1.2mm	9.7
2438mm X 1219mm X 0.9mm	7.3



Painted Sheet

Aluminium Painted Sheet, Alloy 3105/3003 H44 VC1 - White Painted and Vinyl Coated One Side

Size	KG/Sheet
2000mm X 1000mm X 0.5mm	2.80
2500mm X 1250mm X 0.5mm	4.30
2000mm X 1000mm X 0.6mm	3.30
2500mm X 1250mm X 0.6mm	5.20
2500mm X 1250mm X 0.9mm	7.62
2500mm X 1250mm X 1.2mm	10.20
2500mm X 1250mm X 1.5mm	12.80
2500mm X 1250mm X 2.0mm	15.50

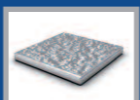

Stucco Sheet

Aluminium Stucco Sheet Alloy 1050A H14

Size	KG/Sheet
2000mm X 1000mm X 0.5mm	2.74
2500mm X 1250mm X 0.5mm	4.28
2000mm X 1000mm X 0.6mm	3.29
2500mm X 1250mm X 0.6mm	5.13
2000mm X 1000mm X 0.7mm	3.83
2500mm X 1250mm X 0.7mm	5.99
2000mm X 1000mm X 0.8mm	4.38
2500mm X 1250mm X 0.8mm	6.84
3000mm X 1250mm X 0.9mm	9.24
3000mm X 1500mm X 0.9mm	11.1
2500mm X 1250mm X 1.0mm	8.55
2500mm X 1250mm X 1.2mm	10.3
3000mm X 1250mm X 1.2mm	12.3
3000mm X 1500mm X 1.2mm	14.8

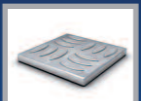

TripleGrip  
Treadplate

Aalco TripleGrip Aluminium Treadplate Alloy 5052 H32

Size	KG/Plate
2500mm X 1250mm X 1.5mm	13.9
2500mm X 1250mm X 2.0mm	18.1
2500mm X 1250mm X 3.0mm	26.6

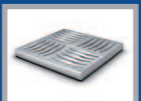

5-Bar Treadplate

Aluminium 5-Bar Treadplate Alloy 5754 H114

Size	KG/Plate
2438mm X 1219mm X 1.95mm	16.5
2438mm X 1219mm X 2.0mm	17.8
2500mm X 1250mm X 2.0mm	18.7
3000mm X 1500mm X 2.0mm	26.8
2438mm X 1219mm X 2.95mm	24.9
2000mm X 1000mm X 3.0mm	17.3
2438mm X 1219mm X 3.0mm	25.7
2500mm X 1250mm X 3.0mm	27.0
3000mm X 1500mm X 3.0mm	38.9
2438mm X 1219mm X 4.4mm	37.2
2000mm X 1000mm X 4.5mm	25.0
2438mm X 1219mm X 4.5mm	37.2
2500mm X 1250mm X 4.5mm	39.2
3000mm X 1500mm X 4.5mm	56.3
2438mm X 1219mm X 6.0mm	49.2
2500mm X 1250mm X 6.0mm	51.7
3000mm X 1500mm X 6.0mm	74.3



Round Tube for  
Rainwater Handling

Aluminium Tube Alloy 6082 T6 (BS1474)  
Sizes shown are all 6000mm lengths

Size	KG/Metre
1½" OD X 10SWG	1.14
2" OD X ¼"	2.39
2" OD X ⅜"	1.86
2" OD X 1.5mm	0.63
3" OD X 1.5mm	0.95
3 ½" OD X ¼"	4.45
4" OD X 16SWG	1.38
4" OD X 1.5mm	1.27
6" OD X 2.5mm	3.19
100mm OD X 2mm	1.66
150mm OD X 2mm	2.51
152mm OD X 2.5mm	3.17
2" OD X 3.0mm	1.22
3" OD X 3.0mm	1.87
4" OD X 3.0mm	2.51



Box Section - Square  
for Rainwater Handling

Aluminium Square Tube  
Sizes shown are all 6000mm lengths

Size	KG/Sheet
50mm X 50mm X 1.5mm	0.79
75mm X 75mm X 1.5mm	1.19
100mm X 100mm X 1.5mm	1.60
100mm X 100mm X 2.0mm	2.12
150mm X 150mm X 3.0mm	4.76



## Roofing & Cladding



Aalco provides a wide range of solutions for all applications in the built environment - **Internal and External - Structural, Cladding and Decorative.** The range of **Aluminium, Stainless Steel, Copper, Brass and Bronze** provide a complete selection of finishes, colours and textures for every situation. All the products offer **strength, corrosion resistance and low maintenance** for a long lifetime.

For further information, please contact your local Aalco branch, or visit our website

[www.aalco.co.uk](http://www.aalco.co.uk)

### ABERDEEN

Tel 01224 854810  
e-mail [aberdeen@aalco.co.uk](mailto:aberdeen@aalco.co.uk)

### AYLESBURY

Tel 01296 461700  
e-mail [aylesbury@aalco.co.uk](mailto:aylesbury@aalco.co.uk)

### BELFAST

Tel 02890 838838  
e-mail [belfast@aalco.co.uk](mailto:belfast@aalco.co.uk)

### BIRMINGHAM

Tel 0121 5853600  
e-mail [birmingham@aalco.co.uk](mailto:birmingham@aalco.co.uk)

### CHEPSTOW

Tel 01291 638638  
e-mail [chepstow@aalco.co.uk](mailto:chepstow@aalco.co.uk)

### DYFED

Tel 01269 842044  
e-mail [dyfed@aalco.co.uk](mailto:dyfed@aalco.co.uk)

### GLASGOW

Tel 0141 6463200  
e-mail [glasgow@aalco.co.uk](mailto:glasgow@aalco.co.uk)

### HULL

Tel 01482 626262  
e-mail [hull@aalco.co.uk](mailto:hull@aalco.co.uk)

### LEEDS

Tel 0113 2763300  
e-mail [leeds@aalco.co.uk](mailto:leeds@aalco.co.uk)

### LIVERPOOL

Tel 0151 2073551  
e-mail [liverpool@aalco.co.uk](mailto:liverpool@aalco.co.uk)

### MANCHESTER

Tel 01204 863456  
e-mail [manchester@aalco.co.uk](mailto:manchester@aalco.co.uk)

### NEWCASTLE

Tel 0191 4911133  
e-mail [newcastle@aalco.co.uk](mailto:newcastle@aalco.co.uk)

### NORWICH

Tel 01603 787878  
e-mail [norwich@aalco.co.uk](mailto:norwich@aalco.co.uk)

### NOTTINGHAM

Tel 0115 9882600  
e-mail [nottingham@aalco.co.uk](mailto:nottingham@aalco.co.uk)

### PLYMOUTH

Tel 01752 770877  
e-mail [plymouth@aalco.co.uk](mailto:plymouth@aalco.co.uk)

### SOUTHAMPTON

Tel 02380 875200  
e-mail [southampton@aalco.co.uk](mailto:southampton@aalco.co.uk)

### STOKE

Tel 01782 375700  
e-mail [stoke@aalco.co.uk](mailto:stoke@aalco.co.uk)

### SWANLEY

Tel 01322 610900  
e-mail [swanley@aalco.co.uk](mailto:swanley@aalco.co.uk)